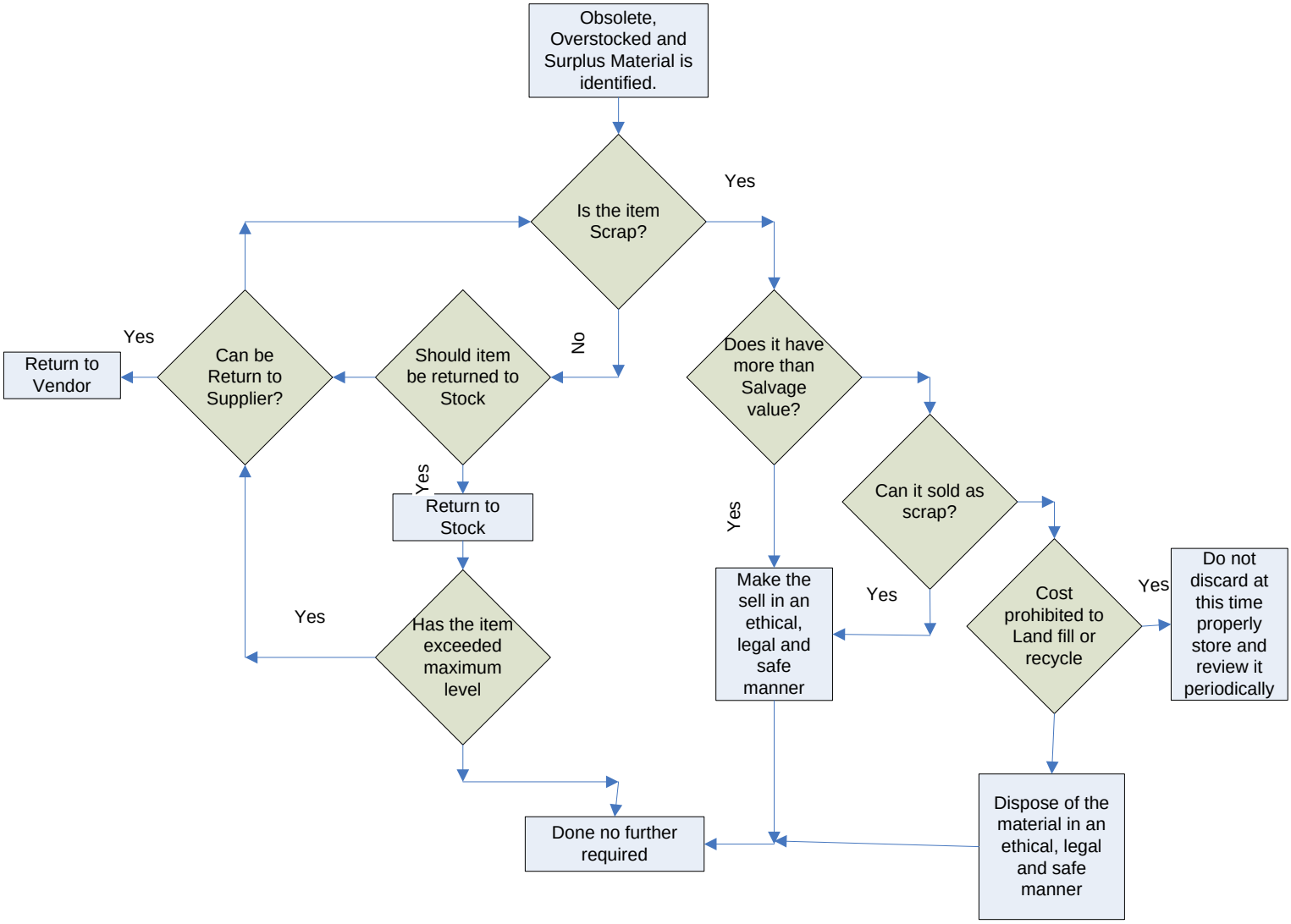

11/02/06 Surplus Material Decision Tree